

University of Maryland Baltimore County (UMBC)

One-Year Follow-Up of Recent UMBC Bachelor's Degree Recipients,
Graduating Classes of 1989, 1993, 1996, and 1999. Note: Not all questions were asked each year.

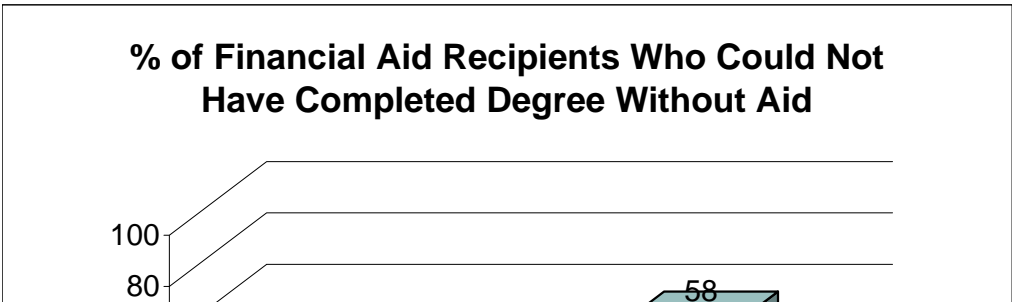

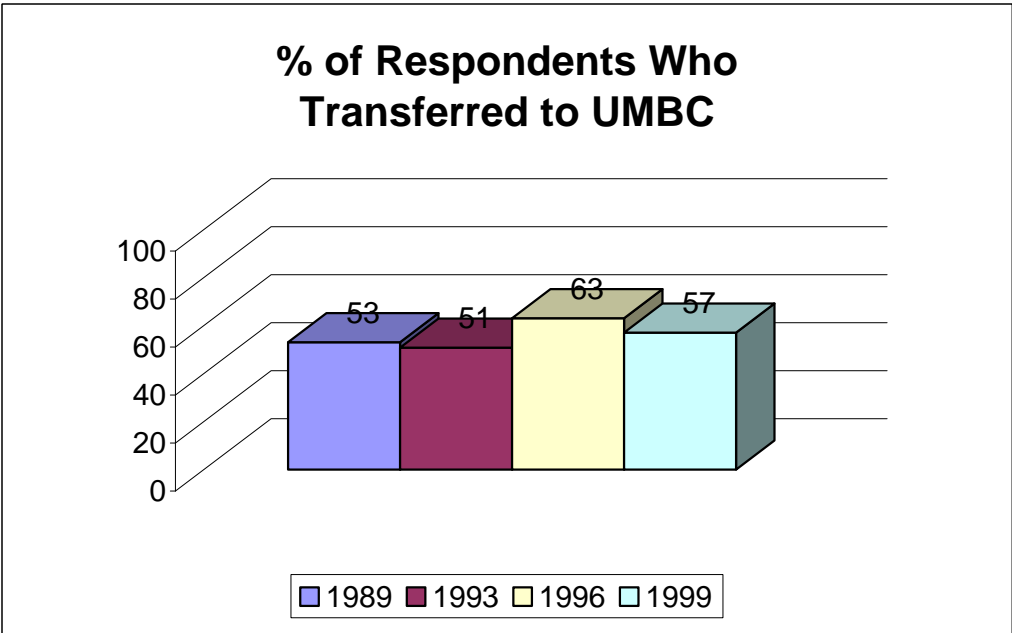
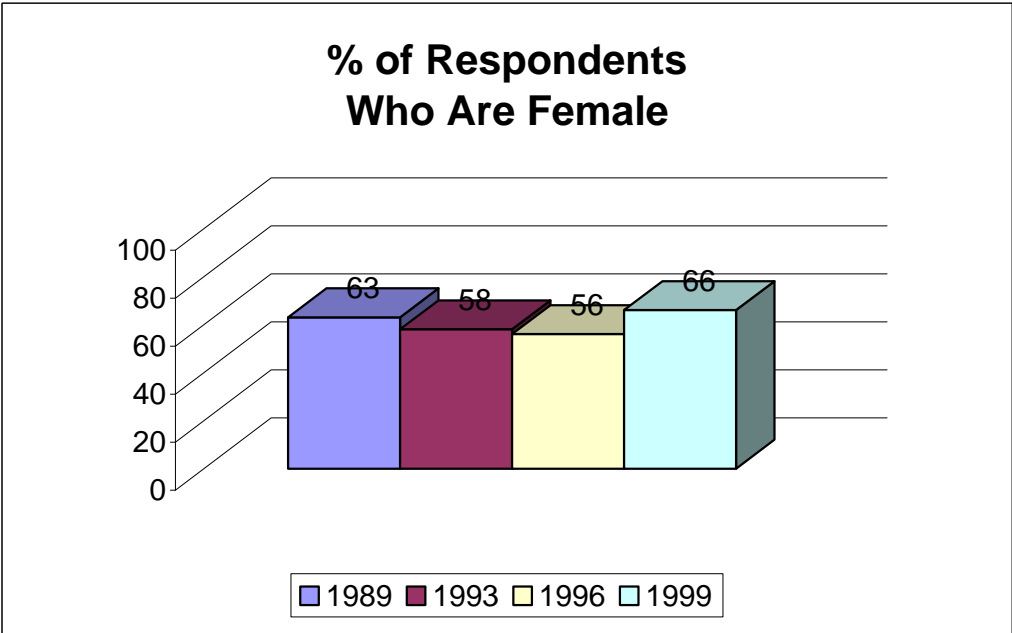
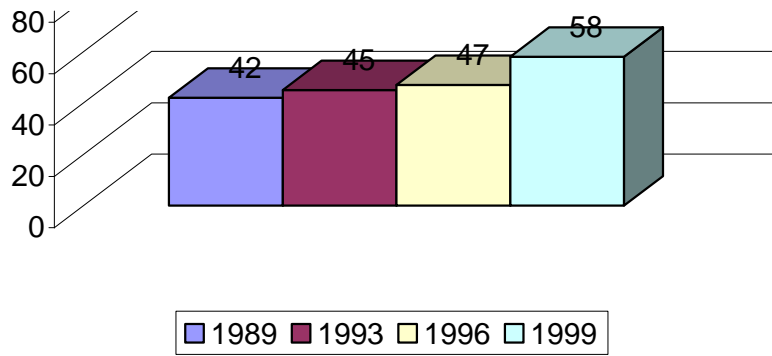

% Seeking Graduate Degree Within One-Year of Graduation

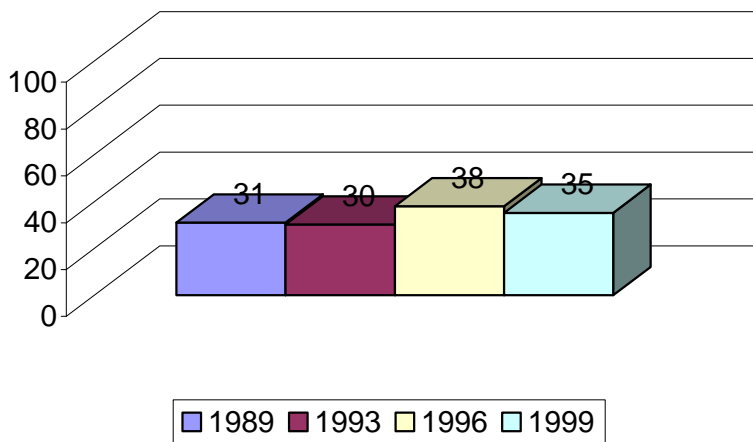

% Rating Graduate School Preparation as Good or Excellent

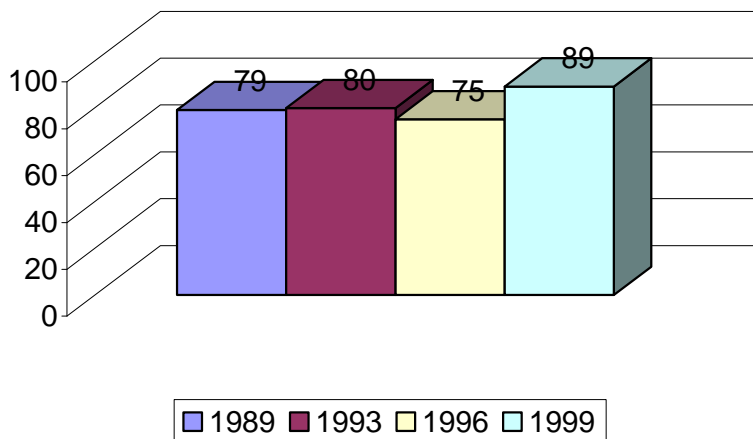

% Employed Full Time Within One

% Employed Full-Time Within One-Year of Graduation

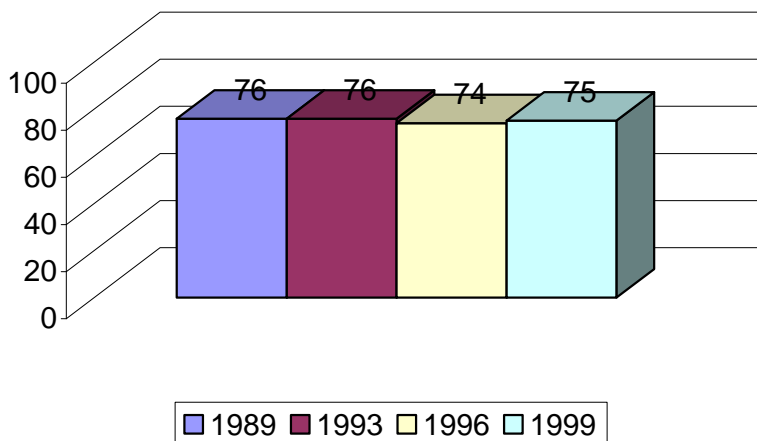

% Employed Full-Time Rating Job Preparation as Good or Excellent

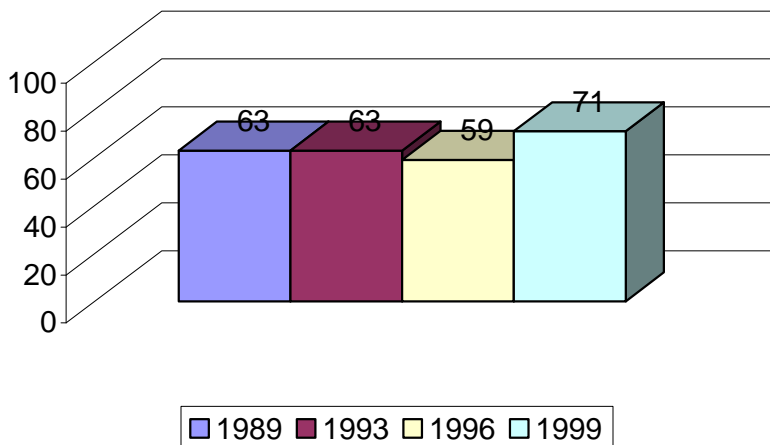

% Employed Full-Time Stating Bachelor's Degree was Needed for Job

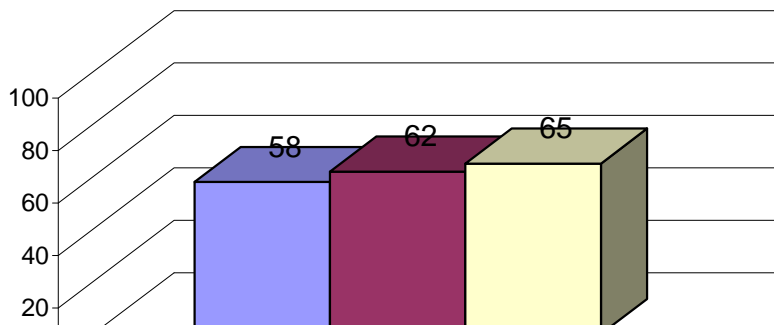

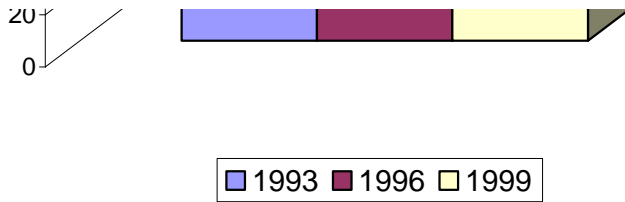

% Rating Current Occupation Either Directly or Somewhat Related to Major

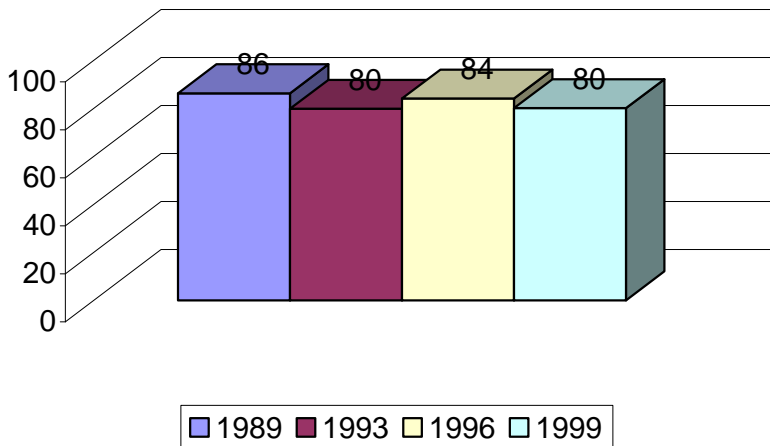

% Who Would Recommend Their Department to a Friend

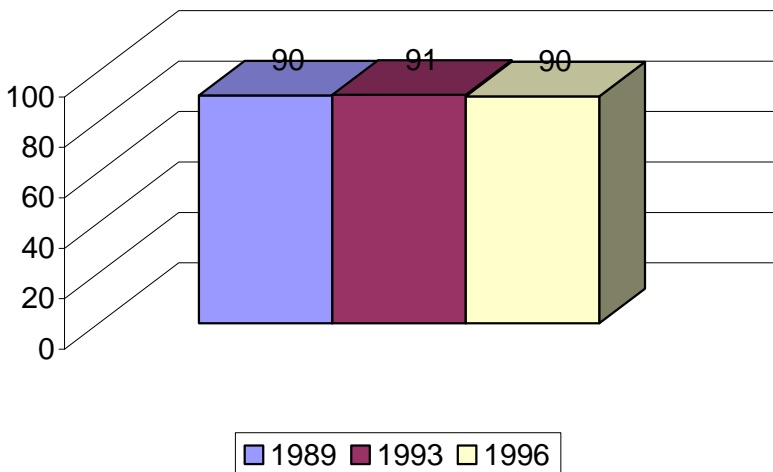

% Rating Teaching Quality as Good or Excellent

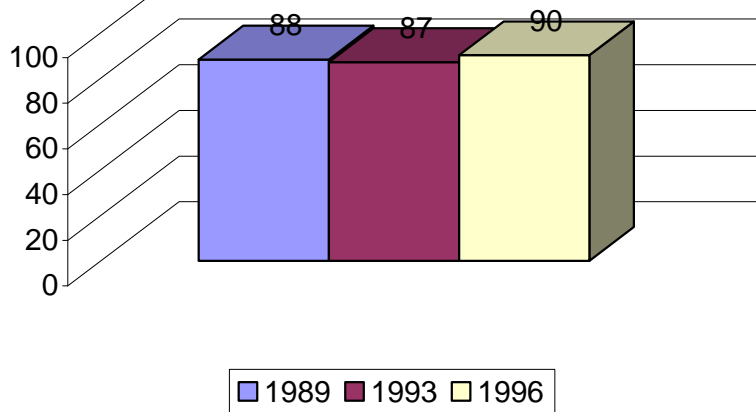

% Rating the Library as Good or Excellent

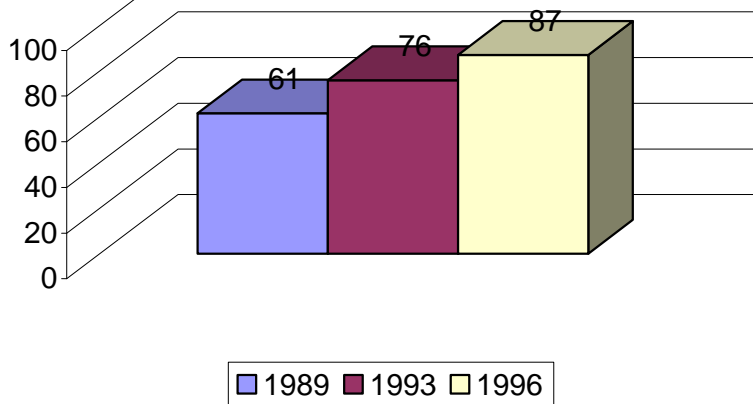

% Rating Computing Facilities as Good or Excellent

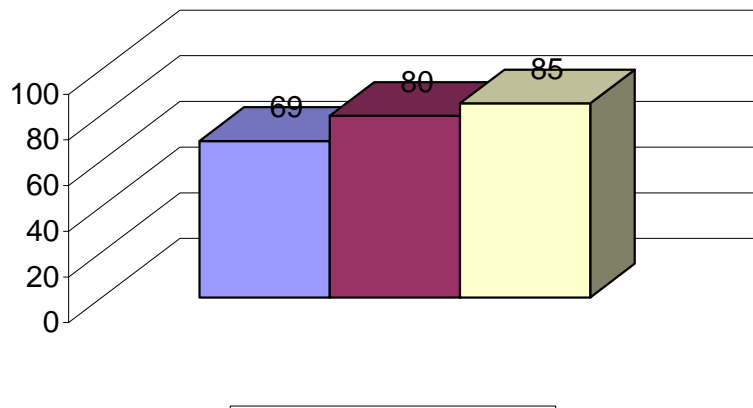

1989 1993 1996

% Who Would Major in the Same Field

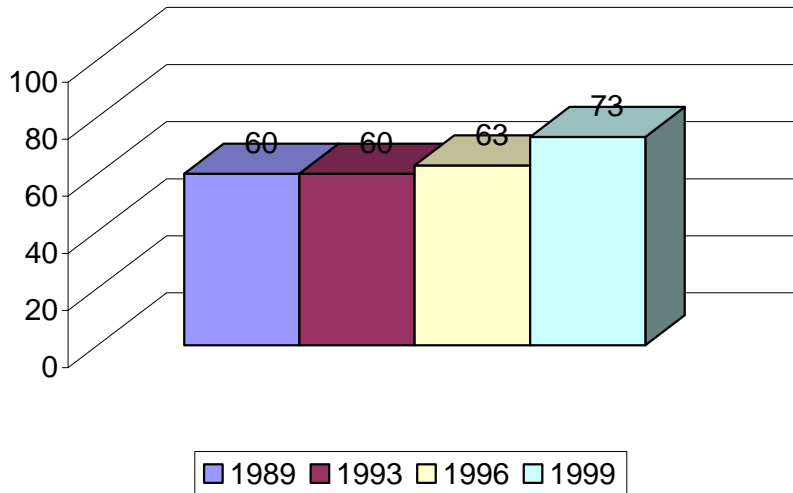

% Who Would Attend UMBC Again

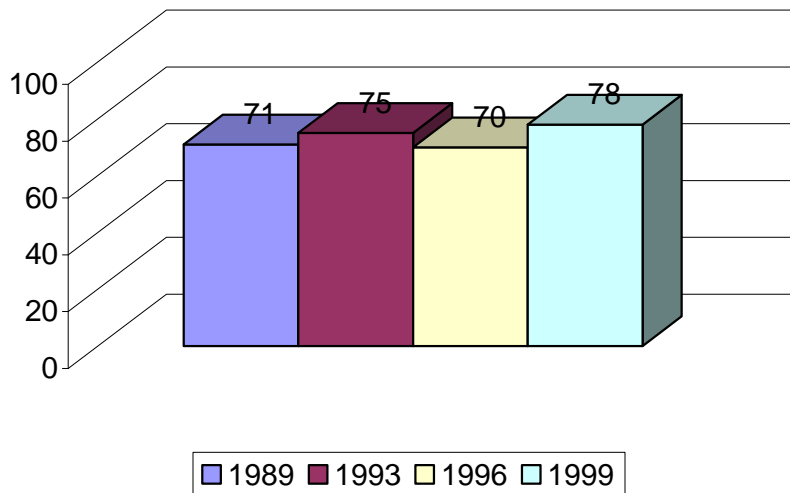

ALUMNI SURVEY DATA

Survey Item	Graduating Class			
	1989	1993	1996	1999
% seeking graduate degree one year after graduation	31	30	38	35
% rating graduate school				

preparation as good/ excellent					79	80	75	89
% employed full-time one year after graduation					76	76	74	75
% employed part-time one year after graduation					14	14	13	10
% employed full-time rating job preparation as good/ excellent					63	63	59	71
% that would attend UMBC again					71	75	70	78
% that would major in same field *					60	60	63	73
% of respondents that transferred to UMBC					53	51	63	57
% of respondents that are female					63	58	56	66
Current occupation related to major field either directly or somewhat					86	80	84	80
% that would recommend department					90	91	90	
% satisfied with teaching quality (good or excellent)					88	87	90	
% satisfied with the library					61	76	87	
% satisfied with computing facilities					69	80	85	
Was a bachelor's degree required to obtain job (full-time only)						58	62	65
% that could not complete degree without financial aid received (of those who received financial aid)					42	45	47	58
Average years at UMBC						4		
Residence in MD while at UMBC						91	94	91
Current Residence of FT Employees - Maryland					88	80	80	84
Avg. Age					28	27		27
total # of respondents					699	728	370	392

Prepared by: UMBC Office of Institutional Research

SOURCE: UMBC One-Year Follow-Up Survey of Bachelor's Degree Recipients:

1989, 1993, 1996, 1999.