

University of Maryland Baltimore County (UMBC)

MHEC; Statewide Responses to the Survey of 1999 Bachelor's Degree Recipients, January 2001.
Statewide represents a weighted avg. of all responses from MD public four-year institutions.

% Stating They Would Not Be Able to Finish Degree Without Financial Aid

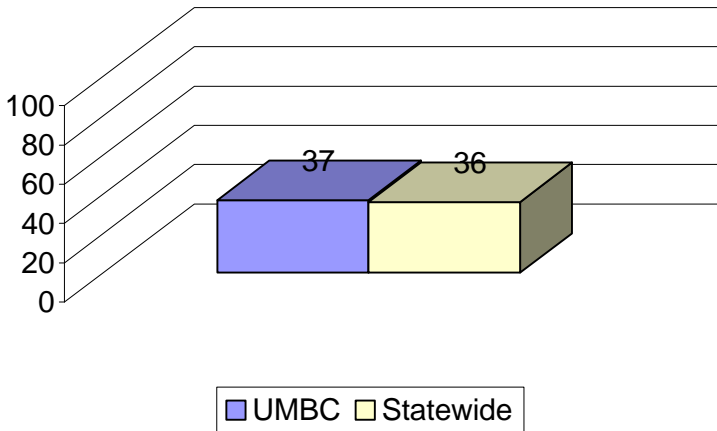

% Indicating They Transferred to Their Institution

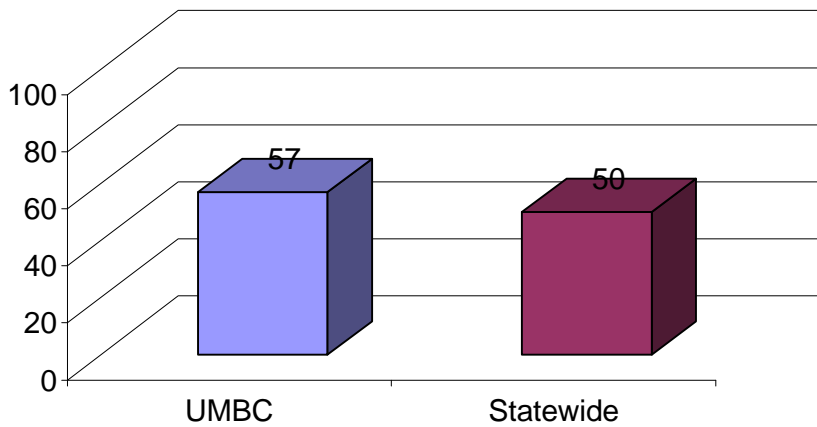

% Enrolled In Graduate or Professional School

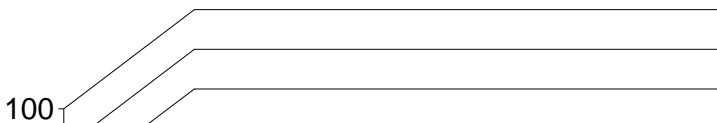

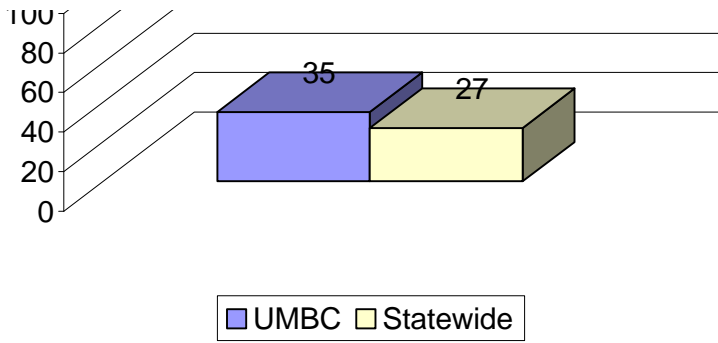

% Enrolled in Grad School Stating Major Was Either the Same or Related

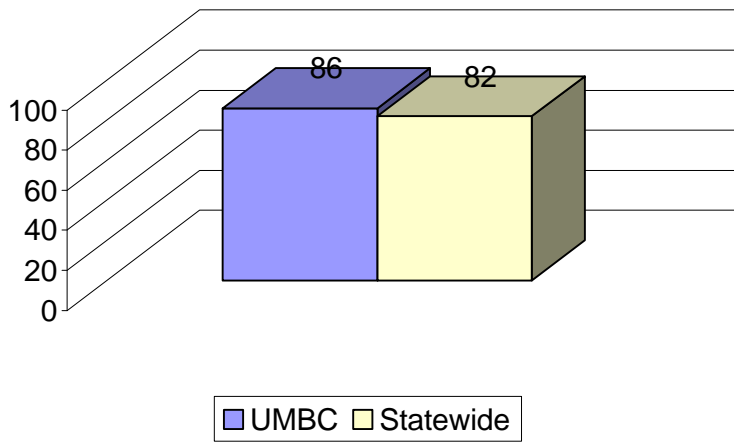

% Enrolled in Grad School Stating Preparation Was Excellent or Good

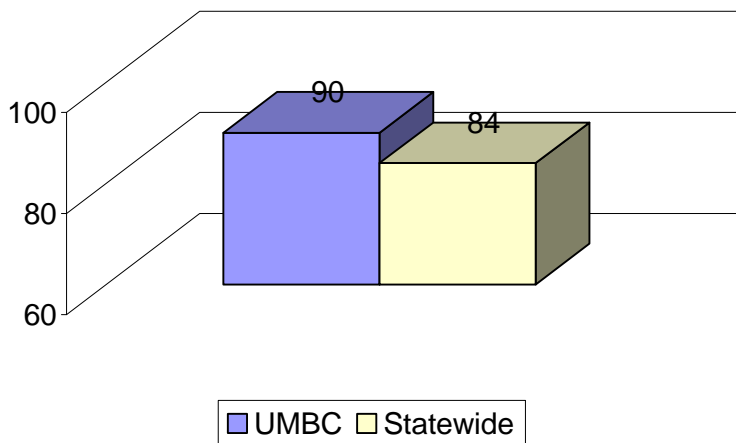

% Stating They Were Employed Full-Time

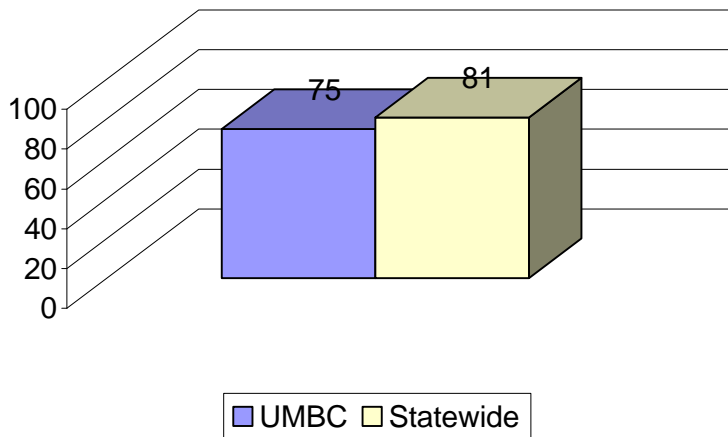

Current Annual Salary of Those Employed Full-Time

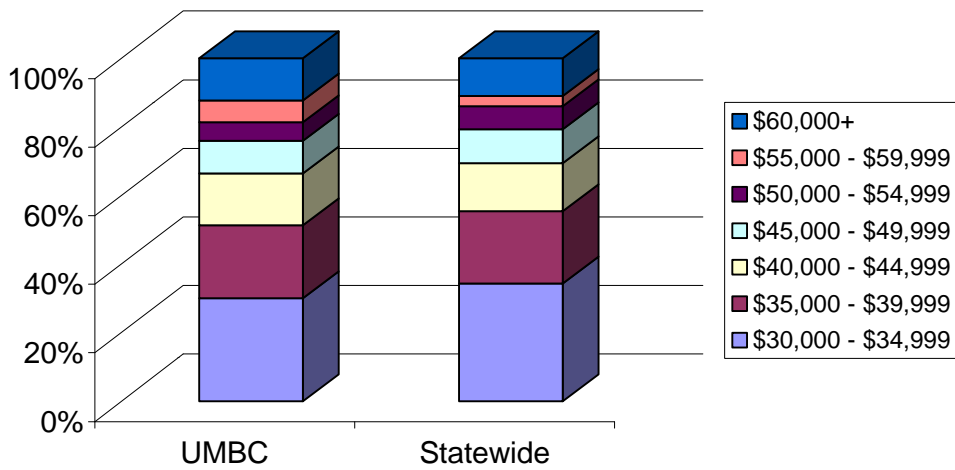

% Indicating Their Place of Employment is Maryland

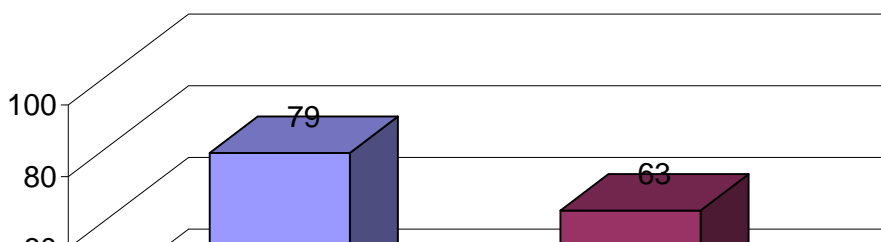

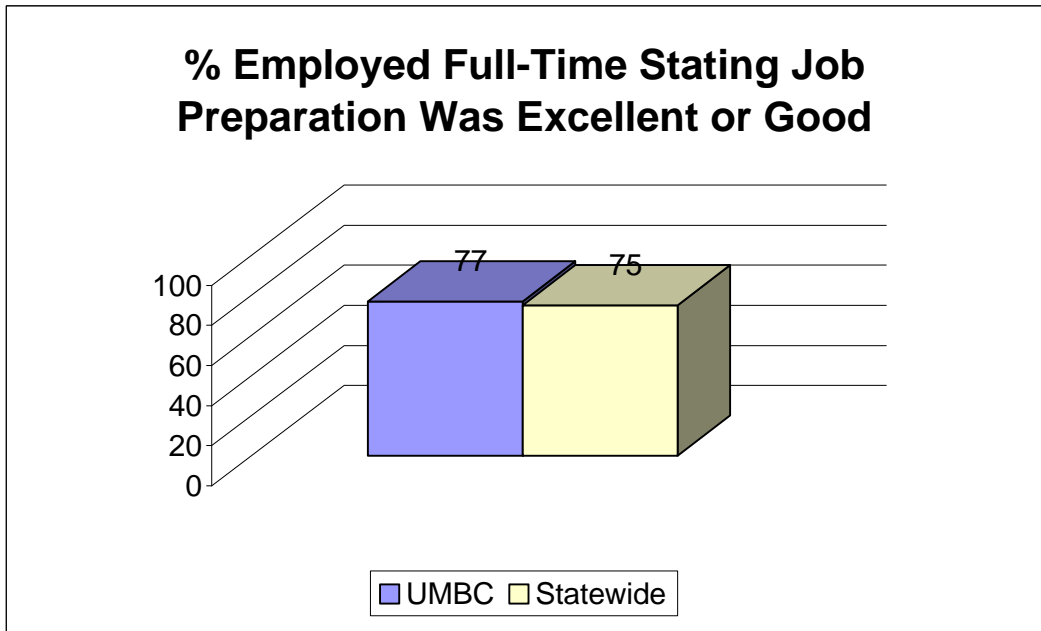
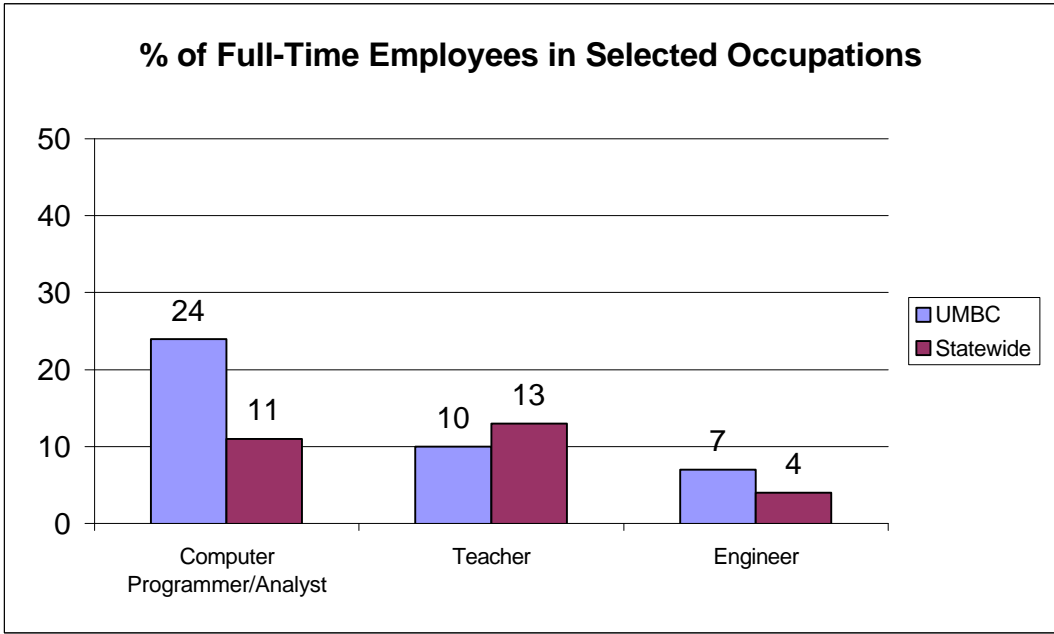
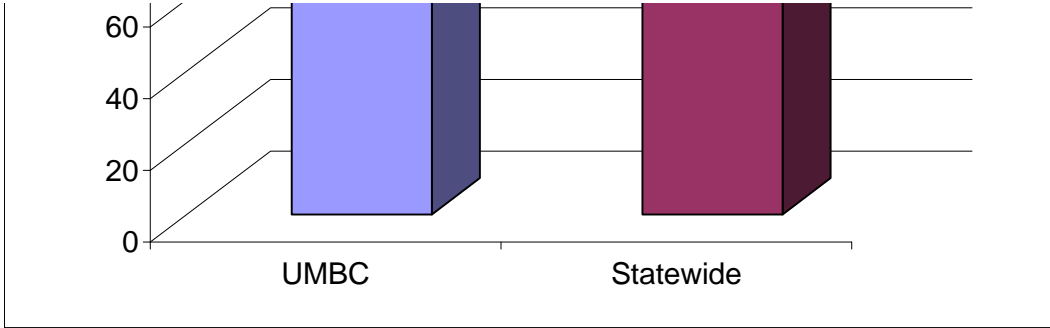

% of Full-Time Employees Stating Job Preparation Was Excellent or Good

% Stating Job Was Directly or Somewhat Related to

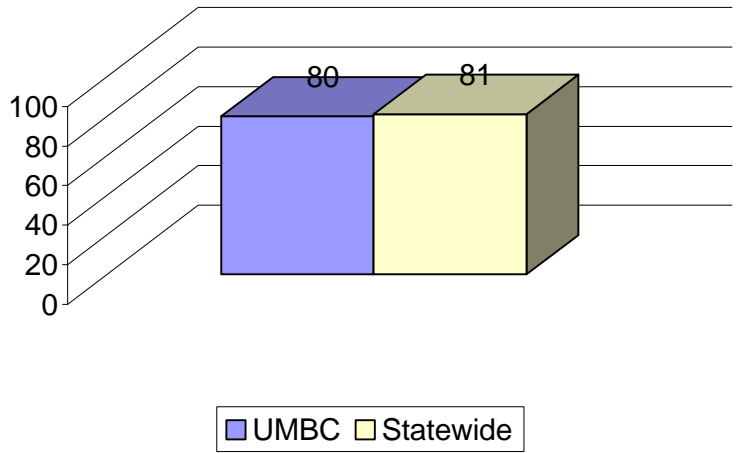

% Employed Full-Time Stating Bachelor's Was Required for Job

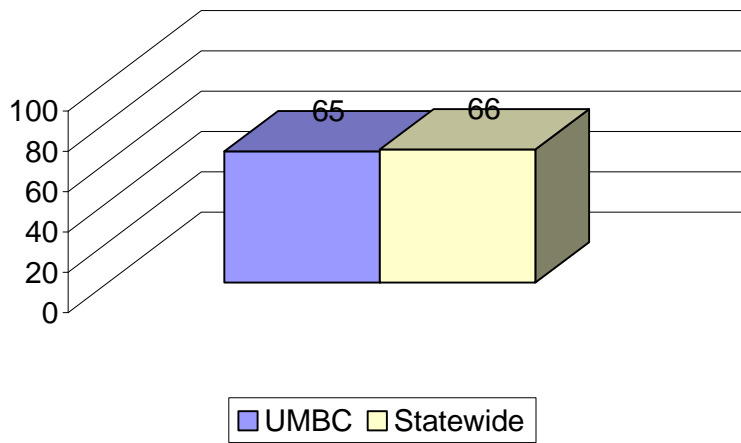

% Stating They Would Definitely or Probably Enroll in Same College Again

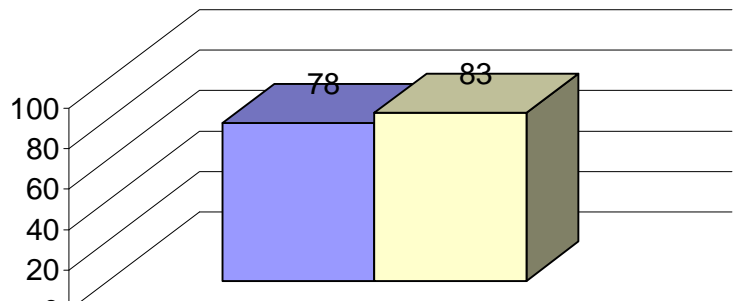

0 ✓

■ UMBC ■ Statewide

**The Survey of 1999 Bachelor's Degree Recipients
MHEC Comparisons**

	<u>395</u> <u>UMBC</u>	<u>4624</u> <u>Statewide</u>
Those stating they would NOT be able to finish degree without financial aid	37	36
If you enrolled in school again, % seeking graduate/prof	35	27
Employed full-time	75	81
Would you attend the same college, def/prob yes	78	83
Preparation for job, % rating excellent or good	77	75
Job related to college major, % saying directly or somewhat	80	81
A bachelor's degree was required for job	65	66
If enrolled in school again, major was either the same or different but related to undergrad major.	86	82
% that would rate preparation for grad school either exc. Or good	90	84
	UMBC	Statewide
\$30,000 - \$34,999	18	22
\$35,000 - \$39,999	13	13
\$40,000 - \$44,999	9	9
\$45,000 - \$49,999	6	6
\$50,000 - \$54,999	3	4
\$55,000 - \$59,999	4	2
\$60,000+	7	7
<\$20,000	6	6
\$20,000 - \$24,999	13	11
\$25,000 - \$29,999	20	20
	UMBC	Statewide
Place of Employment, Maryland	79	63
Type of Occupation - Full-Time Only		
Computer Programmer/Analyst	24	11
Teacher	10	13
Engineer	7	4
	UMBC	Statewide
Transferred to Institution	57	50