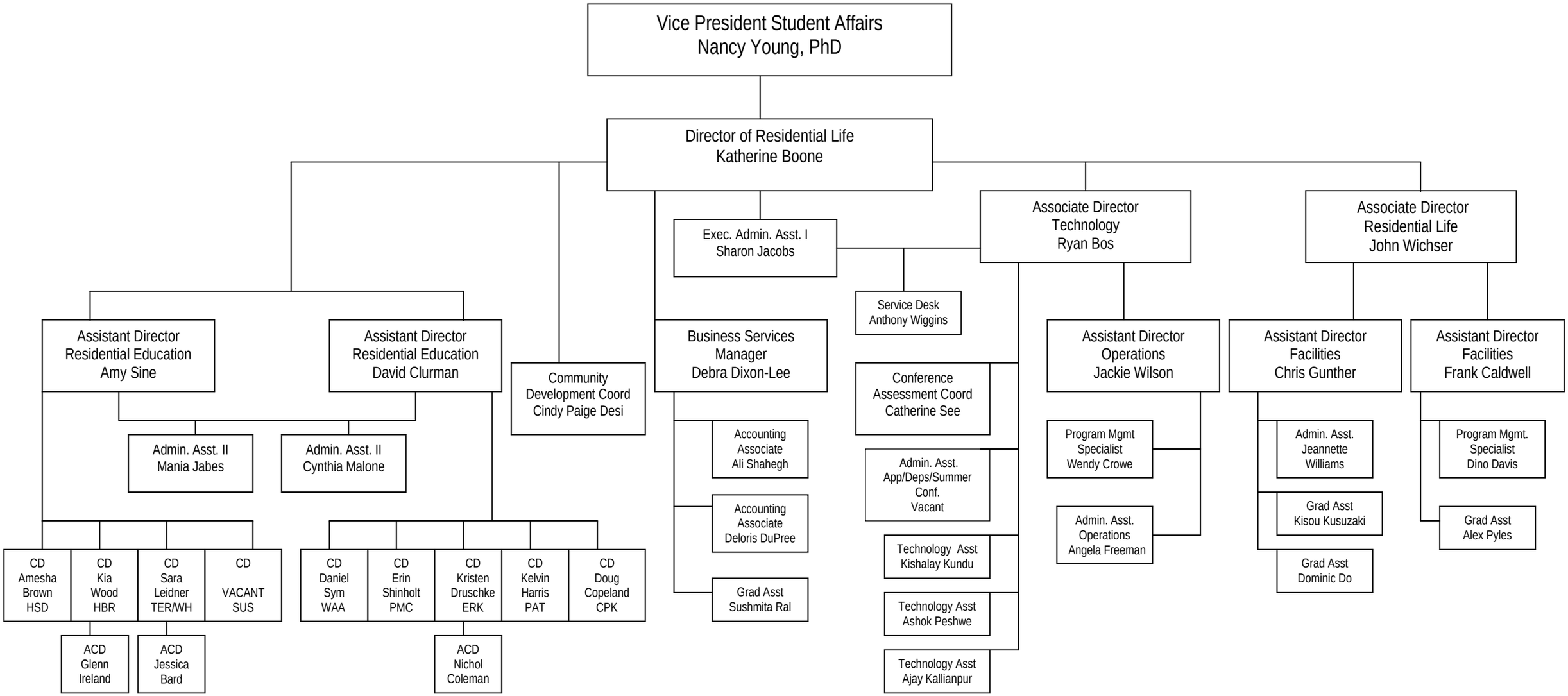Residential Life Office Organizational Chart- 07/01/09